

REMIT

Regulation on wholesale energy market integrity and transparency

Ofgem seminar: 1 December 2014

Welcome by Philippa Pickford
Associate Partner, Wholesale market Performance

ofgem

REMIT

Regulation on wholesale energy market integrity and transparency

Overview

Louise van Rensburg
Head of REMIT

Ofgem Seminar: 1 December 2014

ofgem

Timing	Topic
08.30 – 09.00	1. Welcome <i>Philippa Pickford</i> and Overview of REMIT <i>Louise van Rensburg</i>
09.00 – 09:50	2. REMIT Registration <i>Alasdair Yuille</i> Explanation of the REMIT Registration process
09:50 – 10:20	3. Transaction and fundamental data <i>Elio Zammuto, ACER</i> Introduction to transaction and fundamental data reporting including RRM's
10.20 – 10.30	<i>Break</i>
10:30 - 11:00	4. Ofgem's role in REMIT <i>Louise Edwards</i> Overview of Ofgem's monitoring, compliance and investigative work
11:00 – 11:30	5. Compliance with REMIT <i>Jamie Black</i> Overview of the prohibitions and obligations on market participants and persons professionally arranging transactions
11:30 – 12:00	Q&A and concluding remarks Opportunity for attendees to ask questions

What does REMIT require?

Applies to trading in wholesale energy products

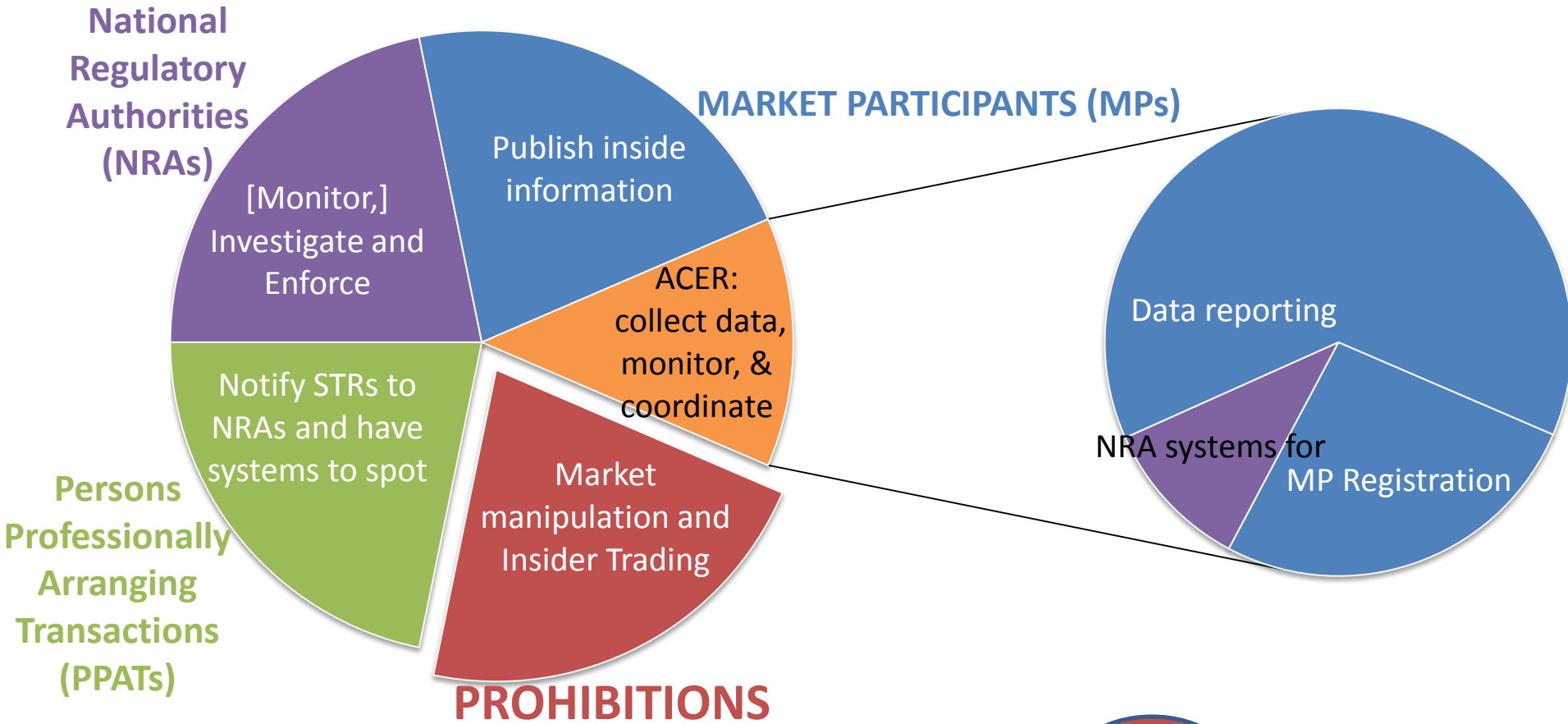

Trust and Confidence in wholesale energy markets

Regulators

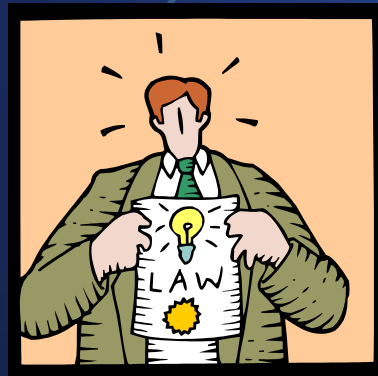

Firms and
individuals



REMIT requires cooperation with ACER, other NRAs in the EU, and other GB/UK Regulators
Data protection and security is key



Communication is a vital part of our work

Timing	Topic
08.30 – 09.00	1. Welcome <i>Philippa Pickford</i> and Overview of REMIT <i>Louise van Rensburg</i>
09.00 – 09:50	2. REMIT Registration <i>Alasdair Yuille</i> Explanation of the REMIT Registration process
09:50 – 10:20	3. Transaction and fundamental data <i>Elio Zammuto, ACER</i> Introduction to transaction and fundamental data reporting including RRM's
10.20 – 10.30	<i>Break</i>
10:30 - 11:00	4. Ofgem's role in REMIT <i>Louise Edwards</i> Overview of Ofgem's monitoring, compliance and investigative work
11:00 – 11:30	5. Compliance with REMIT <i>Jamie Black</i> Overview of the prohibitions and obligations on market participants and persons professionally arranging transactions
11:30 – 12:00	Q&A and concluding remarks Opportunity for attendees to ask questions