ID	Task Name	Duration	Start	Finish	Predecessors	Roles & Responsibilities
1	**Equilibrium**	**1120 days**	**Mon 02/03/15**	**Fri 14/06/19**		
2	**Project Management**	**1065 days**	**Mon 18/05/15**	**Fri 14/06/19**		
3	Manage Project	1065 days	Mon 18/05/15	Fri 14/06/19		
4	Produce PID	5 days	Mon 18/05/15	Fri 22/05/15	3SS	
5	PID Review	15 days	Mon 25/05/15	Fri 12/06/15	4	
6	PID Approved	0 days	Fri 12/06/15	Fri 12/06/15	5	
7	**Project Initiation**	**25 days**	**Mon 15/06/15**	**Fri 17/07/15**		
8	**Consolidation in to existing governance structure**	**5 days**	**Mon 15/06/15**	**Fri 19/06/15**	**6**	
9	Establish Project Governance Requirements	5 days	Mon 15/06/15	Fri 19/06/15		
10	Establish Project Tolerances	5 days	Mon 15/06/15	Fri 19/06/15		
11	Confirm Escalation Process	5 days	Mon 15/06/15	Fri 19/06/15		
12	**Bid Review**	**5 days**	**Mon 22/06/15**	**Fri 26/06/15**	**8**	
13	Review Aims	5 days	Mon 22/06/15	Fri 26/06/15		
14	Review Objectives	5 days	Mon 22/06/15	Fri 26/06/15		
15	Review Deliverables	5 days	Mon 22/06/15	Fri 26/06/15		
16	**Mobilisation**	**20 days**	**Mon 22/06/15**	**Fri 17/07/15**		
17	Project Team Kick-off Meeting	5 days	Mon 22/06/15	Fri 26/06/15	6,8,141	
18	Update RAID Log	5 days	Mon 29/06/15	Fri 03/07/15	17	
19	Set up Bank Account	5 days	Mon 06/07/15	Fri 10/07/15	18	
20	Mobilisation to Design Gateway Review	5 days	Mon 13/07/15	Fri 17/07/15	19	
21	**Reporting**	**1120 days**	**Mon 02/03/15**	**Fri 14/06/19**		
22	**SDRCs**	**835 days**	**Fri 29/01/16**	**Fri 12/04/19**		
23	SDRC-1	0 days	Fri 29/01/16	Fri 29/01/16	54FS+1 mon	
24	SDRC-2	0 days	Fri 26/02/16	Fri 26/02/16	59FS+2 mons	
25	SDRC-3	0 days	Fri 25/03/16	Fri 25/03/16	62FS+3 mons	
26	SDRC-4	0 days	Fri 27/01/17	Fri 27/01/17	99FS+2 mons	
27	SDRC-5	0 days	Fri 20/04/18	Fri 20/04/18	82FS+12 mons	
28	SDRC-6	0 days	Fri 05/10/18	Fri 05/10/18	95FS+12 mons	
29	SDRC-7	0 days	Fri 28/12/18	Fri 28/12/18	28FS+3 mons	
30	SDRC-8	0 days	Fri 12/04/19	Fri 12/04/19	102FS+2 mons	
31	**Create Status Report for Snr Management**	**1040 days**	**Mon 15/06/15**	**Fri 07/06/19**	**6**	
32	Monthly Updates	1040 days	Mon 15/06/15	Fri 07/06/19		
33	**Ofgem Progress Reports**	**1080 days**	**Mon 02/03/15**	**Fri 19/04/19**		
34	1 - six monthly progress report	6 mons	Mon 02/03/15	Fri 14/08/15		
35	2 - six monthly progress report	6 mons	Mon 17/08/15	Fri 29/01/16	34	
36	3 - six monthly progress report	6 mons	Mon 01/02/16	Fri 15/07/16	35	
37	4 - six monthly progress report	6 mons	Mon 18/07/16	Fri 30/12/16	36	
38	5 - six monthly progress report	6 mons	Mon 02/01/17	Fri 16/06/17	37	
39	6 - six monthly progress report	6 mons	Mon 19/06/17	Fri 01/12/17	38	
40	7 - six monthly progress report	6 mons	Mon 04/12/17	Fri 18/05/18	39	
41	8 - six monthly progress report	6 mons	Mon 21/05/18	Fri 02/11/18	40	
42	9 - six monthly progress report	6 mons	Mon 05/11/18	Fri 19/04/19	41	
43	CloseDown Report	2 mons	Mon 22/04/19	Fri 14/06/19	42	
44	**Meetings**	**1020 days**	**Mon 20/07/15**	**Fri 14/06/19**	**20**	
45	**Project Team**	**1020 days**	**Mon 20/07/15**	**Fri 14/06/19**		
46	Monthly	1020 days	Mon 20/07/15	Fri 14/06/19		
47	**Steering Group**	**1020 days**	**Mon 20/07/15**	**Fri 14/06/19**		
48	Quarterly	1020 days	Mon 20/07/15	Fri 14/06/19		
49	**Gateway Reviews**	**740 days**	**Fri 01/01/16**	**Fri 02/11/18**		
50	Design to Build	0 days	Fri 01/01/16	Fri 01/01/16	53FF	
51	Build to Trials	0 days	Fri 03/11/17	Fri 03/11/17	95FF	
52	Trials to Share	0 days	Fri 02/11/18	Fri 02/11/18	51FS+13 mons	
53	**Work Package A - Detailed Design**	**120 days**	**Mon 20/07/15**	**Fri 01/01/16**	**20**	
54	**EVA**	**120 days**	**Mon 20/07/15**	**Fri 01/01/16**		
55	Advanced Network Modelling and Data Recover	3 mons	Mon 20/07/15	Fri 09/10/15		1-1,1-2,1-15
56	Detailed Investigation of Substations - Method Feasibility	3 mons	Mon 20/07/15	Fri 09/10/15		1-1,1-2
57	Enhanced Modelling	3 mons	Mon 12/10/15	Fri 01/01/16	55,56	1-1,1-2
58	Detailed Assessment of Voltage Limits - EVA Specification Planning & Operational	6 mons	Mon 20/07/15	Fri 01/01/16	56FS-3 mons	1-3,1-5,2-19,2-20,2
59	**SVO**	**120 days**	**Mon 20/07/15**	**Fri 01/01/16**		
60	Site Selection	3 mons	Mon 20/07/15	Fri 09/10/15		1-6,1-7,1-8
61	Site Design	3 mons	Mon 12/10/15	Fri 01/01/16	60	1-9,1-11,1-15
62	**FPL**	**120 days**	**Mon 20/07/15**	**Fri 01/01/16**		
63	Site Selection	3 mons	Mon 20/07/15	Fri 09/10/15		1-6,1-7,1-8
64	Site Design	3 mons	Mon 12/10/15	Fri 01/01/16	63	1-10,1-12,1-15
65	**Work Package B - SVO Build**	**405 days**	**Mon 04/01/16**	**Fri 21/07/17**		
66	**SVO**	**405 days**	**Mon 04/01/16**	**Fri 21/07/17**	**59**	
67	Site 1 - BSP (Delivery & Installation)	3 mons	Mon 04/01/16	Fri 25/03/16		
68	Site 1 - Primary (Delivery & Installation)	3 mons	Mon 04/01/16	Fri 25/03/16	67SS	
69	Site 2 - BSP (Delivery & Installation)	3 mons	Mon 28/03/16	Fri 17/06/16	67	
70	Site 2 - Primary (Delivery & Installation)	3 mons	Mon 28/03/16	Fri 17/06/16	69SS	
71	Site 3 - BSP (Delivery & Installation)	3 mons	Mon 25/04/16	Fri 15/07/16	67FS+1 mon	
72	Site 3 - Primary (Delivery & Installation)	3 mons	Mon 25/04/16	Fri 15/07/16	71SS	

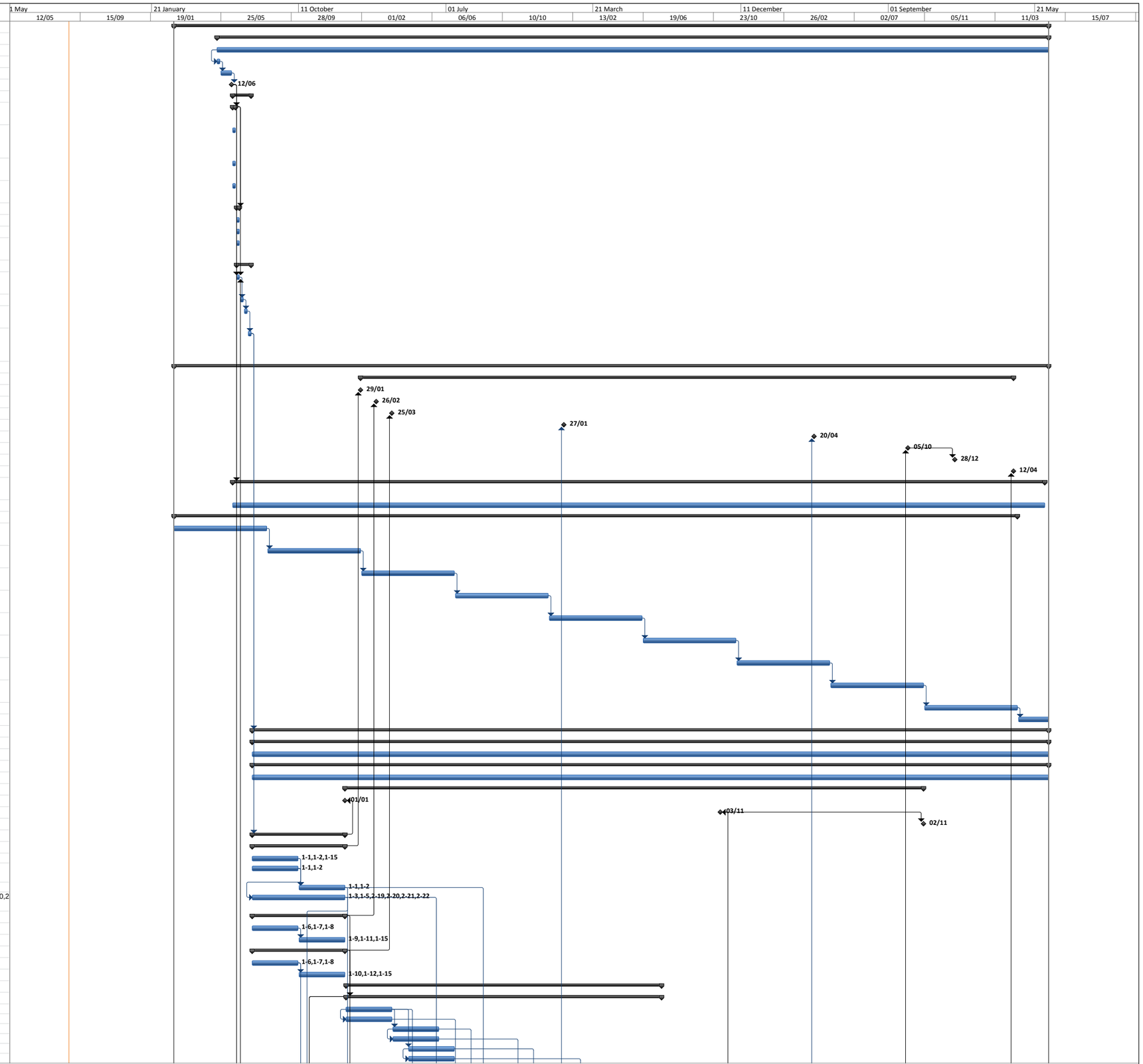

Project: EQBM - Project Plan - V0.
Date: Tue 26/08/14

Task | Split | Milestone | Summary | Project Summary | External Tasks | External Milestone | Inactive Task | Inactive Milestone | Inactive Summary | Manual Task | Duration-only | Manual Summary Rollup | Manual Summary | Start-only | Finish-only | Deadline | Progress

ID	Task Name	Duration	Start	Finish	Predecessors	Roles & Responsibilities
73	Site 4 - BSP (Delivery & Installation)	3 mons	Mon 18/07/16	Fri 07/10/16	68FS+1 mon	
74	Site 4 - Primary (Delivery & Installation)	3 mons	Mon 18/07/16	Fri 07/10/16	73SS	
75	Site 5 - BSP (Delivery & Installation)	3 mons	Mon 15/08/16	Fri 04/11/16	69FS+1 mon	
76	Site 5 - Primary (Delivery & Installation)	3 mons	Mon 15/08/16	Fri 04/11/16	75SS	
77	Site 6 - BSP (Delivery & Installation)	3 mons	Mon 07/11/16	Fri 27/01/17	70FS+1 mon	
78	Site 6 - Primary (Delivery & Installation)	3 mons	Mon 07/11/16	Fri 27/01/17	77SS	
79	Site 7 - BSP (Delivery & Installation)	3 mons	Mon 05/12/16	Fri 24/02/17	71FS+1 mon	
80	Site 7 - Primary (Delivery & Installation)	3 mons	Mon 05/12/16	Fri 24/02/17	79SS	
81	Site 8 - BSP (Delivery & Installation)	3 mons	Mon 27/02/17	Fri 19/05/17	72FS+1 mon	
82	Site 8 - Primary (Delivery & Installation)	3 mons	Mon 27/02/17	Fri 19/05/17	81SS	
83	Implementation of the SVO solution	16 mons	Mon 02/05/16	Fri 21/07/17	67FS+5 wks	
84	**Work Package C - FPL Build**	**480 days**	**Mon 04/01/16**	**Fri 03/11/17**		
85	**FPL**	**480 days**	**Mon 04/01/16**	**Fri 03/11/17**	**62**	
86	**Site 1 - 11kV**	**300 days**	**Mon 04/01/16**	**Fri 24/02/17**		
87	Procurement of FPL Technologies (Build)	180 days	Mon 29/02/16	Fri 04/11/16	138	
88	Substation Equipment (Switchgear Delivery)	16 wks	Mon 04/01/16	Fri 22/04/16		
89	Site works (Substation Installations)	6 mons	Mon 12/09/16	Fri 24/02/17	87FS-2 mons,88	
90	FPL Energisation	0 days	Fri 24/02/17	Fri 24/02/17	89	
91	**Site 2 - 33kV**	**480 days**	**Mon 04/01/16**	**Fri 03/11/17**		
92	Procurement of FPL Technologies (Build)	18 mons	Mon 29/02/16	Fri 14/07/17	138	
93	Substation Equipment (Switchgear Delivery)	20 wks	Mon 04/01/16	Fri 20/05/16		
94	Site works (Substation Installations)	6 mons	Mon 22/05/17	Fri 03/11/17	93FS-2 mons,92	
95	FPL Energisation	0 days	Fri 03/11/17	Fri 03/11/17	94	
96	**Work Package D - Trial and Share**	**893 days**	**Wed 21/10/15**	**Fri 22/03/19**		
97	Capture Monitoring Data	780 days	Mon 04/01/16	Fri 28/12/18		
98	Analyse Monitoring Data	780 days	Mon 28/03/16	Fri 22/03/19	97SS+3 mons	
99	EVA Testing (Evaluation & Verify)	240 days	Mon 04/01/16	Fri 02/12/16	57	
100	Evaluate, Verify & Analyse SVO	24 mons	Mon 05/12/16	Fri 05/10/18	99,75	
101	Evaluate, Verify & Analyse FPL	18 mons	Mon 06/11/17	Fri 22/03/19	85	
102	**Knowledge Transfer and Dissemination**	**868 days**	**Wed 21/10/15**	**Fri 15/02/19**		
103	**Training**	**550 days**	**Mon 09/11/15**	**Fri 15/12/17**		
104	Operational Staff	550 days	Mon 09/11/15	Fri 15/12/17	66SS-2 mons	
105	Design Staff	80 days	Mon 09/11/15	Fri 26/02/16	66SS-2 mons	
106	**Conferences**	**740 days**	**Wed 21/10/15**	**Tue 21/08/18**		
107	LCNF 2015	0 days	Wed 21/10/15	Wed 21/10/15		
108	NIA/C 2016	0 days	Wed 19/10/16	Wed 19/10/16	107FS+12 mons	
109	NIA/C 2017	0 days	Tue 19/09/17	Tue 19/09/17	108FS+12 mons	
110	NIA/C 2018	0 days	Tue 21/08/18	Tue 21/08/18	109FS+12 mons	
111	**Workshops**	**855 days**	**Mon 09/11/15**	**Fri 15/02/19**		
112	Workshop 1 - Amending 11kV and 33kV voltage limits	0 days	Mon 09/11/15	Mon 09/11/15	58FS-2 mons	
113	Workshop 2 - Unlocking capacity using amended voltage limits	0 days	Fri 17/06/16	Fri 17/06/16	58FS+6 mons	
114	Workshop 3 - How to implement enhanced planning tools for planning & operational purposes	0 days	Fri 09/09/16	Fri 09/09/16	57FS+9 mons	
115	Workshop 4 - Unlocking capacity using enhanced planning tools	0 days	Fri 24/02/17	Fri 24/02/17	114FS+6 mons	
116	Workshop 5 - How to implement SVO at a system level	0 days	Fri 13/10/17	Fri 13/10/17	83FS+3 mons	
117	Workshop 6 - Maintaining customer connections using enhanced operations tools	0 days	Fri 30/03/18	Fri 30/03/18	116FS+6 mons	
118	Workshop 7 - Ability to unlock capacity using SVO	0 days	Fri 14/09/18	Fri 14/09/18	117FS+6 mons	
119	Workshop 8 - How to implement FPLs	0 days	Fri 20/04/18	Fri 20/04/18	95FS+6 mons	
120	Workshop 9 - Ability to unlock capacity using FPLs	0 days	Fri 05/10/18	Fri 05/10/18	119FS+6 mons	
121	Workshop 10 - Implementing and unlocking capacity (generation & demand) as a combined project	0 days	Fri 15/02/19	Fri 15/02/19	120FS+19 wks	
122	**Tender Process - Systems**	**185 days**	**Mon 15/06/15**	**Fri 26/02/16**		
123	**Supplier 3 - SVO**	**100 days**	**Mon 15/06/15**	**Fri 30/10/15**		
124	Produce ITT	20 days	Mon 15/06/15	Fri 10/07/15	6	
125	Release Tender	0 days	Fri 10/07/15	Fri 10/07/15	124	
126	Tender Completion	20 days	Mon 13/07/15	Fri 07/08/15	125	
127	Tender Analysis	20 days	Mon 10/08/15	Fri 04/09/15	126	
128	Tender Award	0 days	Fri 04/09/15	Fri 04/09/15	127	
129	Form Contract	40 days	Mon 07/09/15	Fri 30/10/15	128	
130	Sign Contract	0 days	Fri 30/10/15	Fri 30/10/15	129	
131	**Supplier 4 & 5 - FPL**	**100 days**	**Mon 12/10/15**	**Fri 26/02/16**	**63**	
132	Produce ITT	20 days	Mon 12/10/15	Fri 06/11/15		
133	Release Tender	0 days	Fri 06/11/15	Fri 06/11/15	132	
134	Tender Completion	20 days	Mon 09/11/15	Fri 04/12/15	133	
135	Tender Analysis	20 days	Mon 07/12/15	Fri 01/01/16	134	
136	Tender Award	0 days	Fri 01/01/16	Fri 01/01/16	135	
137	Form Contract	40 days	Mon 04/01/16	Fri 26/02/16	136	
138	Sign Contract	0 days	Fri 26/02/16	Fri 26/02/16	137	
139	**Tender Process - Suppliers 1 & 2**	**80 days**	**Mon 02/03/15**	**Fri 19/06/15**		
140	**Project Partner Selection**	**80 days**	**Mon 02/03/15**	**Fri 19/06/15**		
141	**Overall Project Partner Tender**	**80 days**	**Mon 02/03/15**	**Fri 19/06/15**		
142	Produce Tender	20 days	Mon 02/03/15	Fri 27/03/15		
143	Release Tender	0 days	Fri 27/03/15	Fri 27/03/15	142	
144	Tender Completion	20 days	Mon 30/03/15	Fri 24/04/15	143	
145	Tender Analysis	20 days	Mon 27/04/15	Fri 22/05/15	144	
146	Tender Award	0 days	Fri 22/05/15	Fri 22/05/15	145	
147	Form Coll Agg	20 days	Mon 25/05/15	Fri 19/06/15	146	
148	Sign Coll Agg	0 days	Fri 19/06/15	Fri 19/06/15	147	

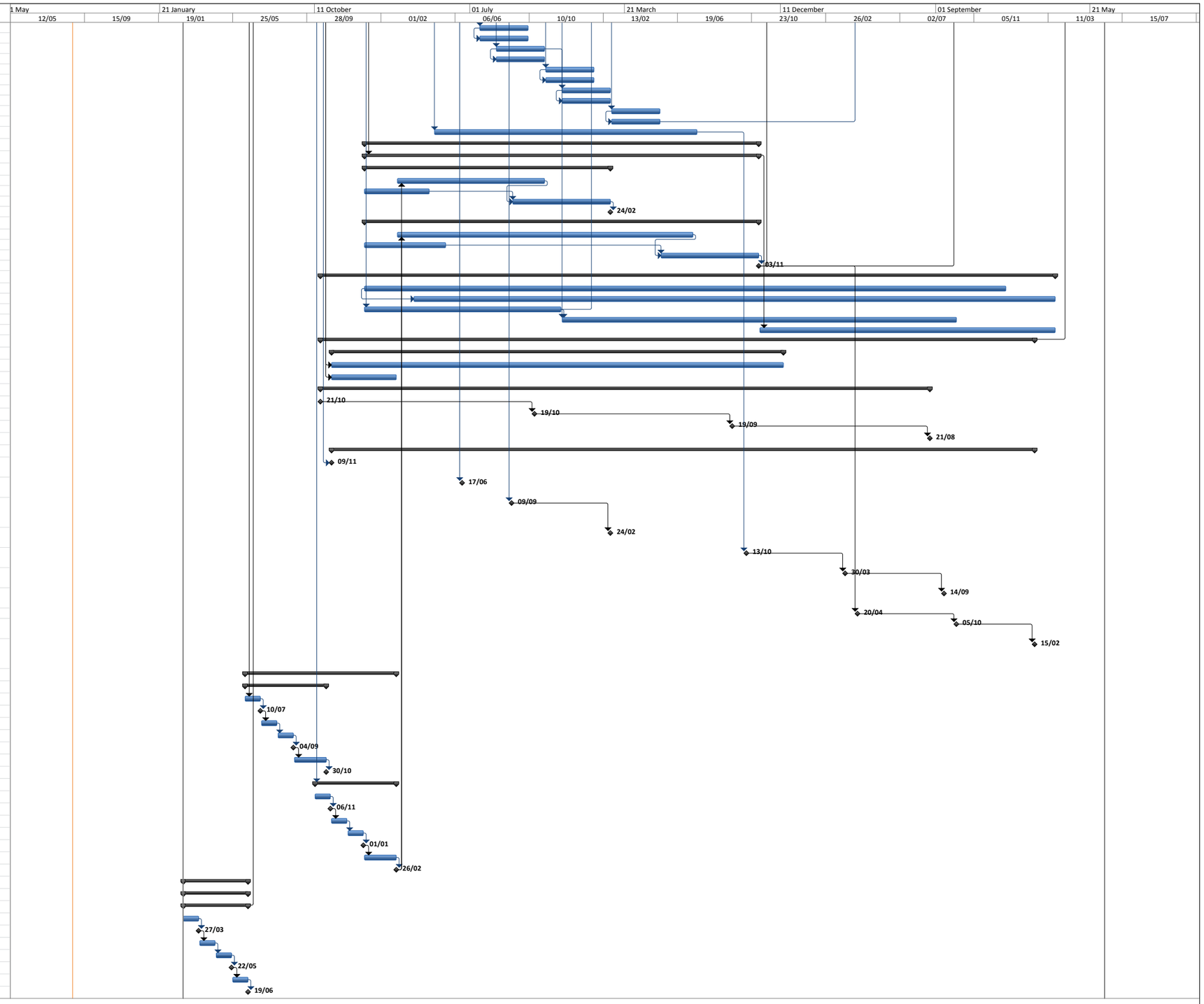

Project: EQBM - Project Plan - V0.
Date: Tue 26/08/14

Task | Split | Milestone | Summary | Project Summary | External Tasks | External Milestone | Inactive Task | Inactive Milestone | Inactive Summary | Manual Task | Duration-only | Manual Summary Rollup | Manual Summary | Start-only | Finish-only | Deadline | Progress