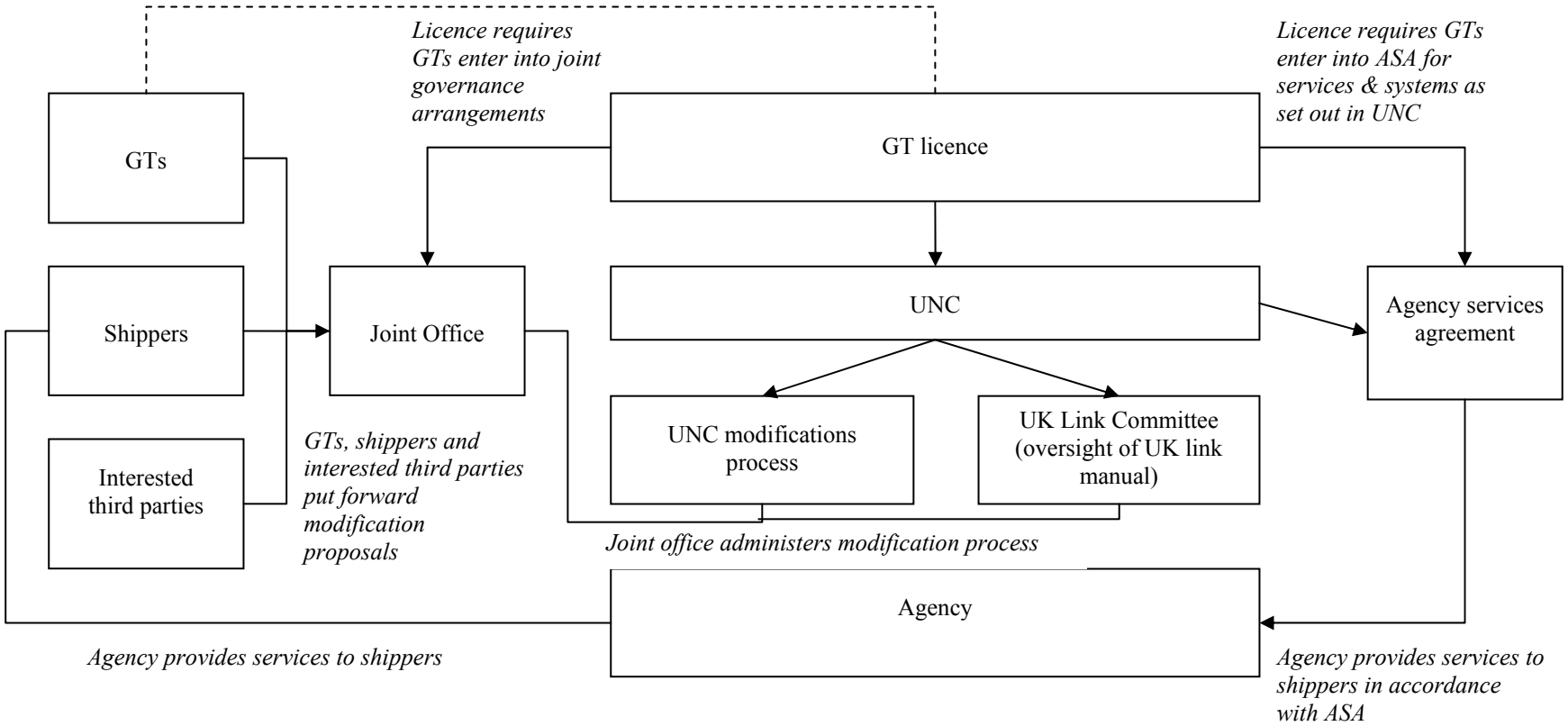Interfaces between the UNC and the ASA